

CHILDREN OF SANCHEZ

Guitar

Main Theme from "Children of Sanchez"

Composed by CHUCK MANGIONE

Arranged by KEITH FOLEY

Edited by JEFF TYZIK

Aggressive Latin 4 Beat (m.m. ♩ = 108)

GTR.

2.

(65) Dm/A Dm/A Bb Bb C $Bb(9)$ C Dm

Dm Dm Bb Bb C Bb C Bb Gm $A^{sus}A$

(73) Dm Eb F/Eb CHORD Dm Gm^9

Dm Gm^9 Gm Am Bb C Dm

(85) 2 2

Dm Dm/C $Bb\Delta 7$ Dm/A (93) Gm^7 $C7(b9)$ $F\Delta 7$

$Bb\Delta 7$ $Em7(b5)$ $A7(b9)$ $Dm(add9)$

(101) Dm Eb F/Eb CHORD Dm Gm^9

Dm Gm^9 Gm Am Bb C Dm

(113) Dm/A Dm/A Bb Bb C $Bb(9)$ C Dm

Dm Dm Bb Bb C Bb C Bb Gm $A^{sus}A$

CHILDREN OF SANCHEZ - MAIN THEME

GTR.

(121) Dm Eb F/Eb CHORD Dm Gm9

Dm Dm Eb F/Eb CHORD Dm Gm9

Gm9 Gm Am Bb C Dm

1. Dm Bb/D 2. Dm

(138) Dm Dm Bb7 Dm

(146) Gm7 C7(b9) FΔ7 BbΔ7 Em7(b5) A7(b9)

Dm(add9) Dm (154) Eb F/Eb CHORD Dm

Gm9 Dm

Dm Eb F/Eb CHORD Dm

Gm9 Gm Am Bb C Dm

(170) Dm/A Dm/A Bb Bb C Bb(9) C Dm

Dm Dm Bb Bb C Bb(9) C Dm(no 3rd)

CHILDREN OF SANCHEZ

Main Theme from "Children of Sanchez"

Composed by CHUCK MANGIONE

Arranged by KEITH FOLEY

Edited by JEFF TYZIK

Bass

Aggressive Latin 4 Beat (m.m. ♩ = 108)

4 (5)

f

(16) Dm Eb F/Eb Dm

Gm⁹ Dm Dm Eb F/Eb chord Dm

Dm Gm⁹ Gm Am Bb C Dm 1 Dm Bb/D 2 Dm

(33) 2

(41) Gm⁷ C7(b9) FΔ7 BbΔ7

Em⁷(b5) A7(b9) Dm(add9) Dm

Bs.

(49) Dm Eb F/Eb CHORD Dm Gm9

Dm Dm Eb F/Eb CHORD Dm Dm

Gm9 Gm Am Bb C Dm (65)

(73) Dm Eb F/Eb CHORD Dm

Dm Gm9 Dm Gm9

Gm Am Bb C Dm (85)

Dm Dm Eb Bb7 Dm

(93) Gm7 C7(b9) F#7 Bb7 Em7(b5)

A7(b9) Dm(add9) Dm (101) Dm Eb F/Eb CHORD

Dm Gm9 Dm

Chords: Gm9, Gm Am Bb C, Dm

Measure 143

Chords: Dm, Eb, F#bchord, Dm, Gm9

Measure 144

Chords: Gm9, Dm, Dm, Eb, F#bchord, Dm

Chords: Dm, Gm9, Gm Am Bb C, Dm

First ending: 1. Dm Bb | 2. Dm

Measure 138

Chords: Gm7, C7(b9), F#7, Bb#7, Em7(b5)

Chords: A7(b9), Dm(add9), Dm, Dm, Eb, F#bchord, Dm

Measure 151

Chords: Gm9, Dm, Dm, Eb, F#bchord

Chords: Dm, Gm9, Gm Am Bb C, Dm

Measure 170

CHILDREN OF SANCHEZ

Main Theme from "Children of Sanchez"

Drums

Composed by CHUCK MANGIONE

Arranged by KEITH FOLEY

Edited by JEFF TYZIK

Aggressive Latin 4 Beat (m.m. ♩ = 108)

RUDIMENTAL STYLE

5

16

33

41

49 FILL W/ DRUMS

65

73

85

93

101

113

121

138

146

154

17C

CHILDREN OF SANCHEZ

Main Theme from "Children of Sanchez"

Piano

Composed by CHUCK MANGIONE

Arranged by KEITH FOLEY

Edited by JEFF TYZIK

Aggressive Latin 4 Beat (m.m. ♩ = 108)

PNO.

41 Gm7 C7(b9) FΔ7 BbΔ7 Em7(b5) A7(b5) Dm(add9) Dm ^

49 Dm Eb F/Eb CHORD Dm Gm9 Dm Dm

57 Eb F/Eb CHORD Dm Gm9 Gm Am Bb C Dm

65

73 Dm Eb F/Eb CHORD Dm Gm9 Dm

RHYTHMIC COMPING

PNO.

12. Gm9 Gm Am Bb C Dm (85)

Dm Dm/C Bb7 Dm (93) Gm7 C7(b9) F#7 Bb7 Em7(b5) A7(b9)

Dm(add9) Dm (101) Dm Eb F# Eb Chord Dm 1. Gm9 Dm

RHYTHMIC COMPING

Gm9 Gm Am Bb C Dm (113)

(121) Dm Eb F# Eb Chord Dm Gm9 Dm Dm Eb F# Eb Chord Dm

PNO.

Chords: Gm9, GmAmBbC, Dm, Dm Bb/D, Dm Dm/B (158)

Chords: Dm, Dm/c, BbA7, Dm/A

Chords: Gm7, C7(b9), F#A7, BbA7, Em7(b5)

Chords: A7(b9), Dm(add9), Dm, Dm (154), Eb, F/Eb chord

Chords: Dm, Gm9, Dm, Dm

Chords: Eb, F/Eb chord, Dm, Gm9, Gm, Am, Bb, C

Chords: Dm (170)

CHILDREN OF SANCHEZ

Main Theme from "Children of Sanchez"

1st Horns in F

Aggressive Latin 4 Beat (m.m. ♩ = 108)

Composed by CHUCK MANGIONE

Arranged by KEITH FOLEY

Edited by JEFF TYZIK

4 5

f

PLAY 2ND X ONLY - OPTIONAL BVB

16

1. 2.

mf

39 7

41

49 7

49 7

49 7

49 7

49 7

UNIS.
mf

(DIV.)
f

f

SOLO SECTION - MAYBE MORE THAN ONE SOLO

73 4 1. 4 1/2 3 mf

85

93 UNIS. f

101 2 PLAY 2ND X ONLY 1. 4

2.

HN. 1 (OPTIONAL REPEAT TO 65 FOR ADDITIONAL SOLOS)
3
4

113

121 PLAY 2ND X ONLY

1. 2. mf

138 7 UNIS. 146 f

154 16 170 4

CHILDREN OF SANCHEZ

Main Theme from "Children of Sanchez"

2nd Horns in F

Composed by CHUCK MANGIONE

Arranged by KEITH FOLEY

Edited by JEFF TYZIK

Aggressive Latin 4 Beat (m.m. ♩ = 108)

4 6

f

16 PLAY 2ND X ONLY

1. 2. 33 7

41

49 7

UNIS.
mf

(DIV.)

65 4

f

SOLO SECTION - MAYBE MORE THAN ONE SOLO

73

4 1. 4 1/2 3

mf

85

93

UNIS.

f

101

2 PLAY 2NDOX ONLY

1. 4

2.

f

HN. 2 (OPTIONAL REPEAT TO 65 FOR ADDITIONAL SOLOS)

3
4

113

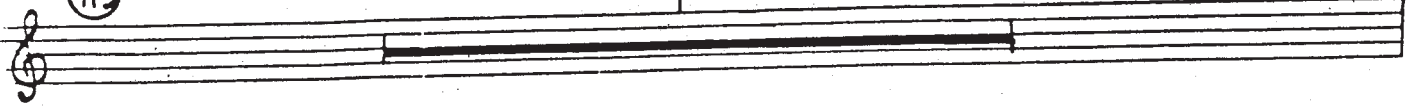

PLAY 2NDX ONLY

121

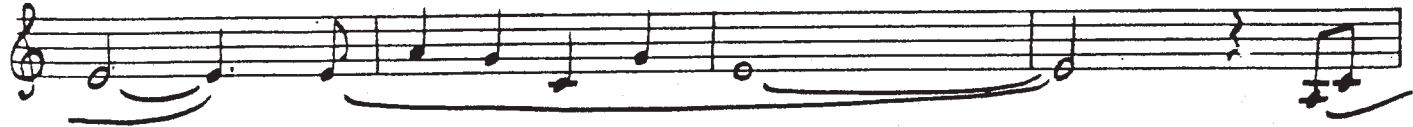

1. 2.

mf

138

7 UNIS.

146

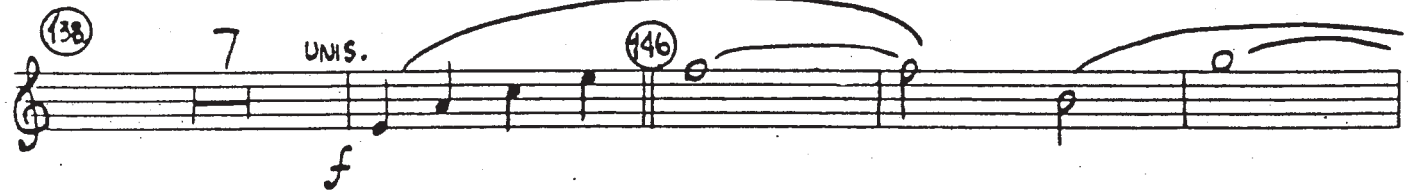

f

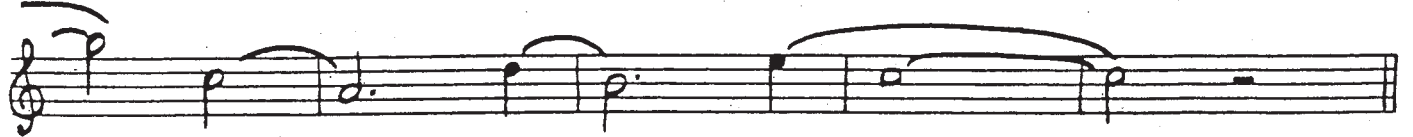

154

16

170

4

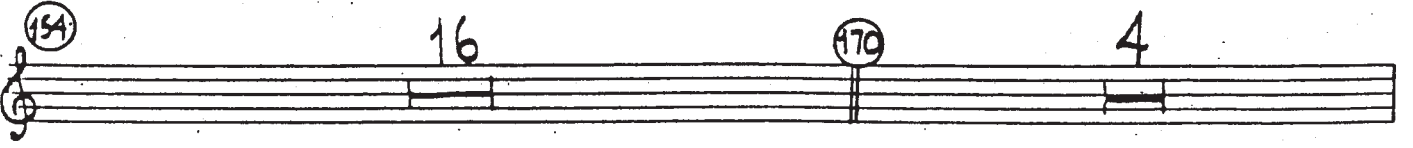

CHILDREN OF SANCHEZ - MAIN THEME

CHILDREN OF SANCHEZ

Main Theme from "Children of Sanchez"

Composed by CHUCK MANGIONE

Arranged by KEITH FOLEY

Edited by JEFF TYZIK

Timpani/Cymbal (optional)

Aggressive Latin 4 Beat (m.m. ♩ = 108)

OPT. TIMP./CYM.

2

(85) 8 93 8

(101) 4 1. 4 2. 4

(113) Timps. f

(121) 15 1. 2.

(138) 8 (146) Cym. f

(154) 3 16

(170) Timps. f

To Cym. Cym.

CHILDREN OF SANCHEZ-MAIN THEME